

Notes:  
 All proposed transmission routes are shown as corridors, through consultation we will determine which side of the road allowance the proposed route will be located. Only one route from the proposed Nova Substation to AltaLink's existing Transmission Line will be built.

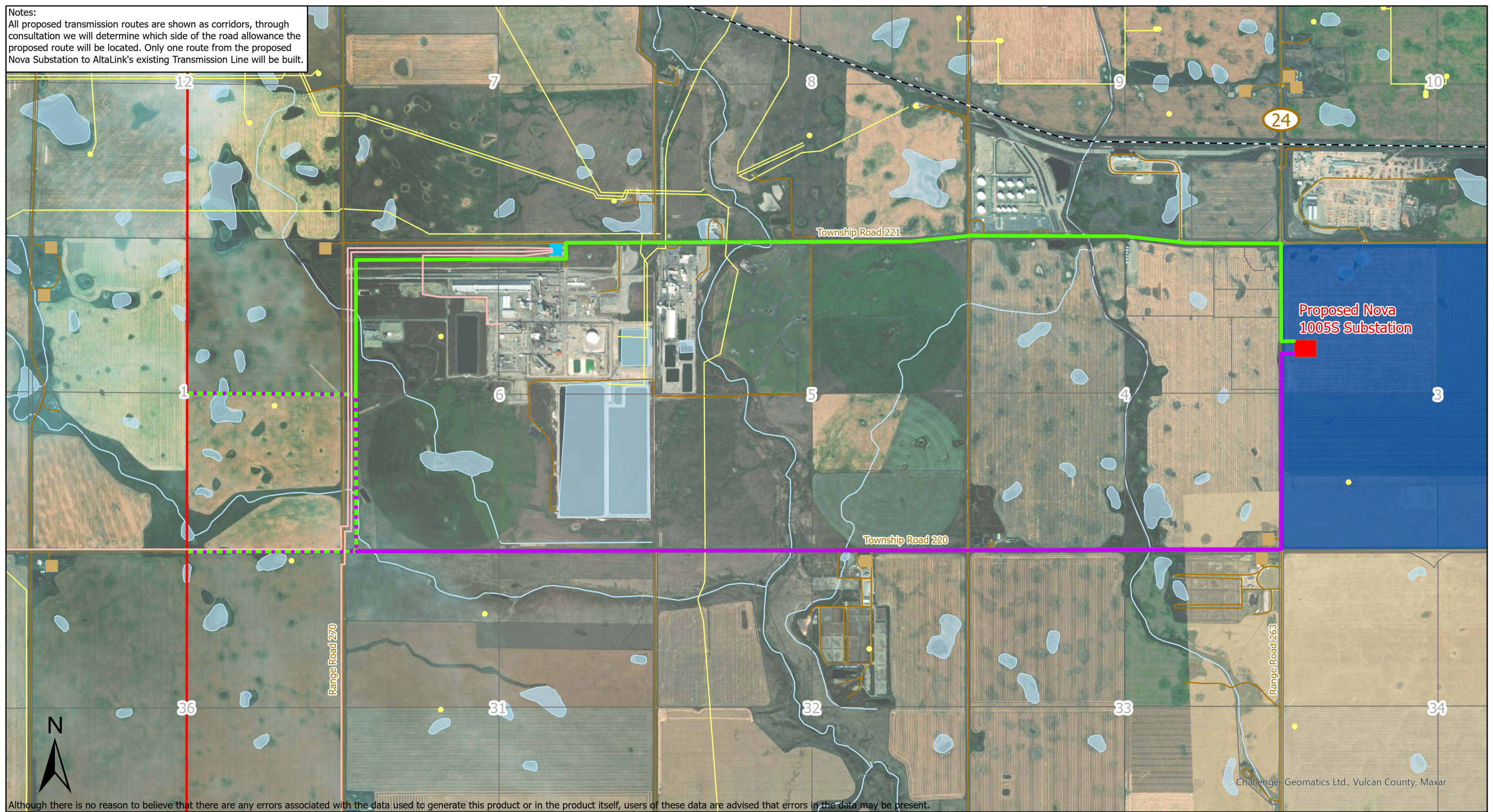

Although there is no reason to believe that there are any errors associated with the data used to generate this product or in the product itself, users of these data are advised that errors in the data may be present.

Challenger Geomatics Ltd., Vulcan County, Maxar



**Legend**

- Proposed North Alignment
- Proposed South Alignment
- - - Proposed North and South Connection Alignments
- Proposed Nova 1005S Substation
- Proposed Power Plant
- Existing 138kV Transmission Line
- Existing 240kV Transmission Line
- Existing Substation
- Residence
- Roads
- Wells
- Pipelines
- Watercourses
- Waterbodies
- - - Railway

**Renewable Energy Systems  
 Proposed Nova Solar Power Connection Project  
 Detail Photo Map - DP1**



No. 1  
 Drawn: SM  
 File No. RES-DP1  
 Revision: 0.00.01  
 Date: 2022-01-26